

Adv Cello

Enter Sandman

Arr: Wood

5

9

13

17

22

26

30

f

ff

Enter Sandman

2

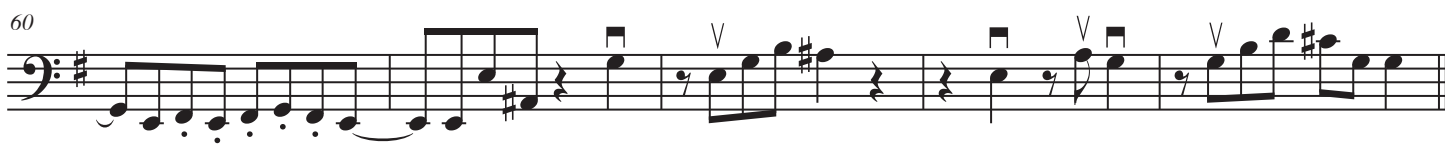
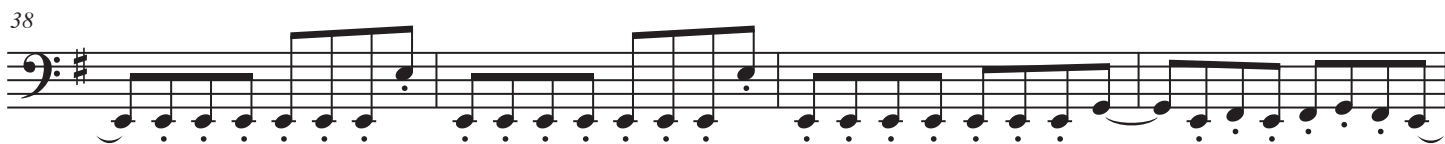

Enter Sandman

3

Enter Sandman

4

145

149

153

