

Cello

# There's Only One Way To Rock!

Hager

Arr: Mark Wood

6

11

16

21

26

32

37

42

48

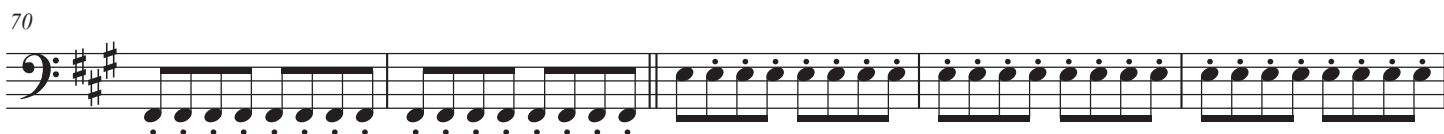

114

114

114

121

121

Example 121

128

128

133

133

133