

# Drama Queen

Beatles Cello

By Queen

Arranged: C. Zilisch/M. Wood/L. Kaye

5 *mf*

10 *ff* arco

15 *ff* arco

20 *ff*

25 2 [27] Another Bites the Dust

33 [37]

39

45 Killer Queen

50

54

58

62

65

## Bohemian Rhapsody

68

73

72

76

80

84

88

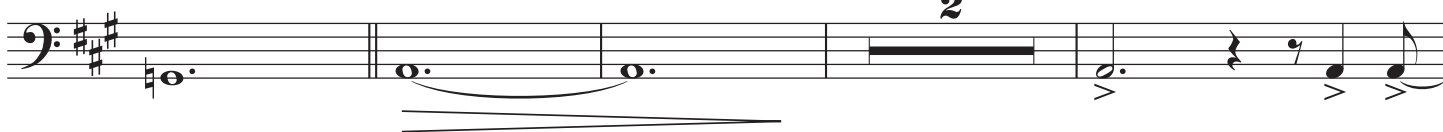

94

99

103

107

111

115

119

123

131

138

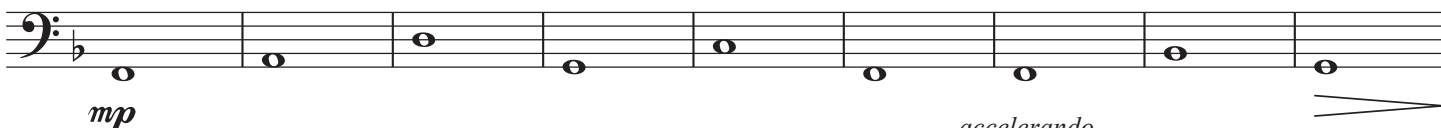

158

164

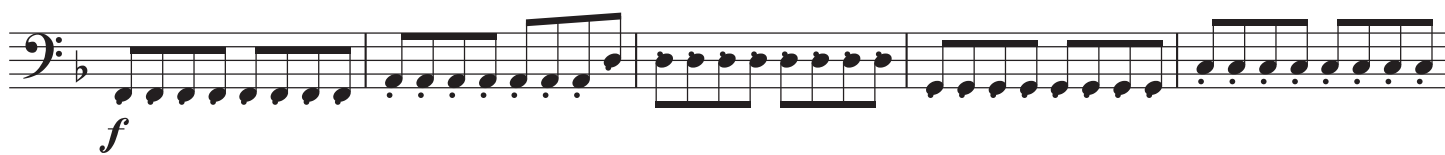

169

174

179

184

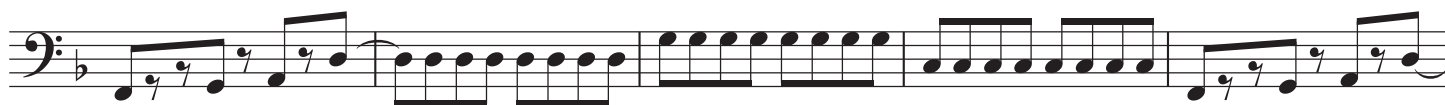

189

194

199

Radio Ga Ga

5

205

214

212

218

224

237

243

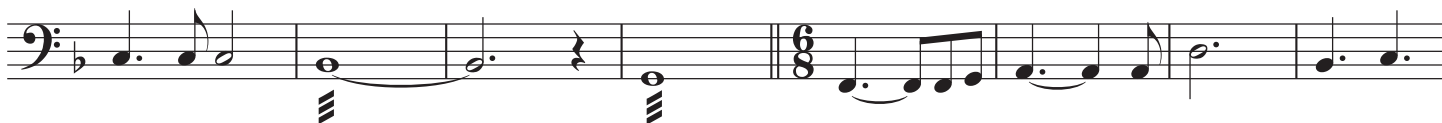

251

259

