

# Drama Queen

Zep Violin LT

By Queen

Arranged: C. Zilisch/M. Wood/L. Kaye

5

4

ff

9

ff

17

ff

22

24

3

3

Another Bites the Dust

27

2

8

37

41

12

45

Killer Queen

45

49

48

48

54

54

58

57

60

*ff*

$$ff$$

65

## Bohemian Rhapsody

63 Bonemian Rhapsody

67

67

73

71 

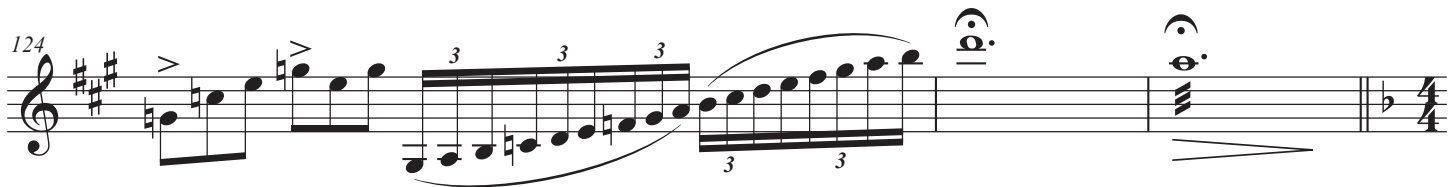

130

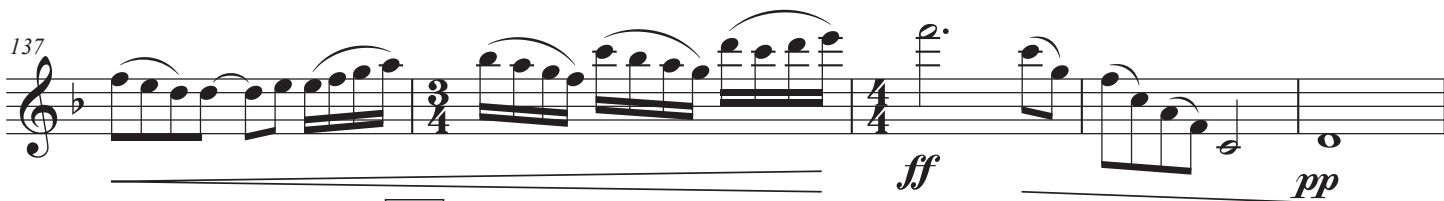

144

Don't Stop me Now

149

*accelerando*

164

172

174

*ff*

177

182

184

187

192

197

199

Radio Ga Ga

5

205

209

214

215

