

Cello

Supermassive Black Hole

Muse
Arr: Mark Wood

5

10

15

20

25

30

35

f

Supermassive Black Hole

2

40

45

50

55

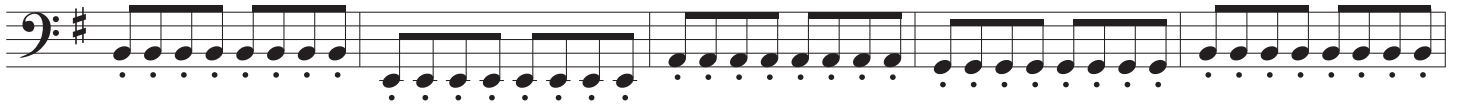

60

65

70

75

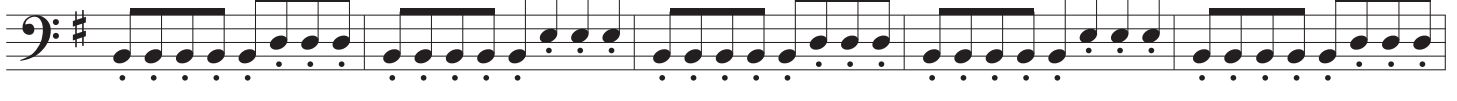

80

85

90

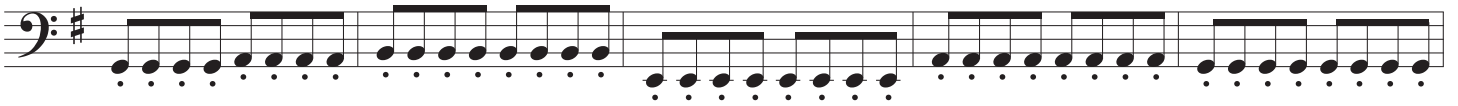

95

100

Su-per-mas-sive-black-hole